

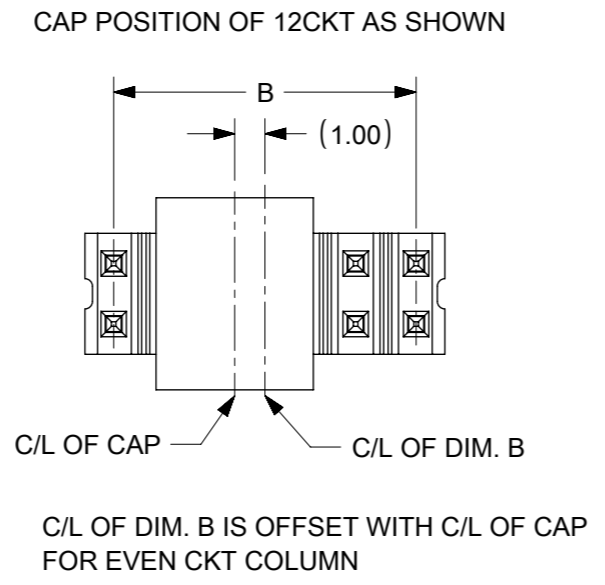

| CKT SIZE | DIMENSION |       |
|----------|-----------|-------|
|          | A         | B     |
| 04       | 4.00      | 2.00  |
| 06       | 6.00      | 4.00  |
| 08       | 8.00      | 6.00  |
| 10       | 10.00     | 8.00  |
| 12       | 12.00     | 10.00 |
| 14       | 14.00     | 12.00 |
| 16       | 16.00     | 14.00 |
| 18       | 18.00     | 16.00 |
| 20       | 20.00     | 18.00 |
| 22       | 22.00     | 20.00 |
| 24       | 24.00     | 22.00 |
| 26       | 26.00     | 24.00 |
| 28       | 28.00     | 26.00 |
| 30       | 30.00     | 28.00 |
| 32       | 32.00     | 30.00 |
| 34       | 34.00     | 32.00 |
| 36       | 36.00     | 34.00 |
| 38       | 38.00     | 36.00 |
| 40       | 40.00     | 38.00 |
| 42       | 42.00     | 40.00 |
| 44       | 44.00     | 42.00 |
| 46       | 46.00     | 44.00 |
| 48       | 48.00     | 46.00 |
| 50       | 50.00     | 48.00 |

| PART NUMBERS | CKT SIZE | VOID POSITION | KINK POSITION | CAP OPTION | DIMENSION           |                  |                |             |       | (G)   | PLATING PLATING OPTION | PACKAGING TYPE |
|--------------|----------|---------------|---------------|------------|---------------------|------------------|----------------|-------------|-------|-------|------------------------|----------------|
|              |          |               |               |            | MODIFIED MATING END | MATING END       | STACKER HEIGHT | SOLDER TAIL | (F)   |       |                        |                |
|              |          |               |               |            | M1                  | M                | (H)            | P           |       |       |                        |                |
| 151017-0401  | 04       | ----          | ----          | ----       | ----                | 8.50             | 16.50          | 3.00        | 28.00 | -     | 3                      | TRAY           |
| 151017-0616  | 06       | ----          | ----          | ----       | ----                | 11.90            | 20.00          | 2.60        | 34.50 | -     | 1                      | TRAY           |
| 151017-0617  | 06       | ----          | ----          | ----       | ----                | 5.46             | 8.18           | 5.46        | 19.10 | 20.45 | 3                      | TAPE & REEL    |
| 151017-0801  | 08       | ----          | 1,8           | ----       | ----                | 15.05            | 9.65           | 3.30        | 28.00 | -     | 5                      | TRAY           |
| 151017-0803  | 08       | ----          | ----          | ----       | ----                | 15.05            | 5.00           | 3.70        | 23.75 | -     | 5                      | TRAY           |
| 151017-1005  | 10       | ----          | ----          | ----       | ----                | 8.00             | 20.00          | 3.00        | 31.00 | -     | 3                      | TRAY           |
| 151017-1001  | 10       | ----          | ----          | ----       | ----                | 4.00             | 15.00          | 4.00        | 23.00 | -     | 3                      | TRAY           |
| 151017-1002  | 10       | ----          | ----          | YES        | ----                | 4.00             | 8.10           | 3.00        | 15.10 | 16.45 | 5                      | TAPE & REEL    |
| 151017-1003  | 10       | ----          | ----          | NO         | ----                | 2.60             | 15.00          | 2.60        | 20.20 | -     | 5                      | TUBE           |
| 151017-1004  | 10       | ----          | ----          | ----       | ----                | 4.00             | 8.10           | 3.00        | 15.10 | 16.45 | 5                      | TRAY           |
| 151017-1200  | 12       | ----          | ----          | YES        | ----                | 4.00             | 8.10           | 3.00        | 15.10 | 16.45 | 5                      | TAPE & REEL    |
| 151017-1201  | 12       | ----          | ----          | ----       | ----                | 4.00             | 8.10           | 3.00        | 15.10 | 16.45 | 5                      | TRAY           |
| 151017-1401  | 14       | ----          | ----          | ----       | ----                | 6.36             | 15.49          | 6.34        | 28.19 | -     | 6                      | TRAY           |
| 151017-1601  | 16       | ----          | ----          | YES        | 4.50<br>CKT#1& 2    | 3.50<br>CKT#3-16 | 8.00           | 3.00        | 15.50 | 16.35 | 3                      | TAPE & REEL    |
| 151017-1602  | 16       | ----          | ----          | ----       | ----                | 4.00             | 15.00          | 4.00        | 23.00 | -     | 3                      | TRAY           |
| 151017-2600  | 26       | ----          | ----          | ----       | ----                | 3.00             | 12.00          | 3.00        | 18.00 | -     | 5                      | TRAY           |

CAP POSITION ILLUSTRATION FOR REFERENCE

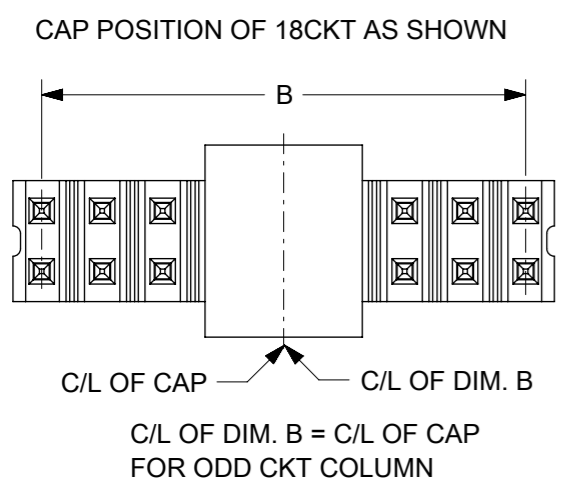

|         |   |                        |                   |                   |                 |  |
|---------|---|------------------------|-------------------|-------------------|-----------------|--|
| SYMBOLS | THIS DRAWING CONTAINS INFORMATION THAT IS PROPRIETARY TO MOLEX ELECTRONIC TECHNOLOGIES, LLC AND SHOULD NOT BE USED WITHOUT WRITTEN PERMISSION |                        | CURRENT REV DESC: |                   |                 |  |
|         | DIMENSION UNITS   |                        | SCALE             |                   |                 | EC NO: 700379<br>DRWN: DANUSA      2022/03/22<br>CHK'D: DANUSA      2022/03/22<br>APPR: MRAMAKRISHNA      2022/03/25 |
|         | mm  |                        | NTS               |                   |                 |  |
|         | GENERAL TOLERANCES (UNLESS SPECIFIED)   |                        |                   |                   |                 | CUSTOMER: 2.00MM PTICH DUAL ROW DUAL WAFER THROUGH HOLE<br>PRODUCT CUSTOMER DRAWING                                  |
| ▽ = 0   | 4 PLACES ±  | MM                     | INCH              | INITIAL REVISION: | DOCUMENT NUMBER |  |
| ▽ = 0   | 3 PLACES ±  |                        |                   | DRWN: DRWN BY     | DOC TYPE        |  |
| ▽ = 0   | 2 PLACES ± 0.2 ±  |                        |                   | APPR: APPR BY     | DOC PART        |  |
| ▽ = 0   | 1 PLACE ±   |                        |                   | XXXX/XX/XX        | REVISION        |  |
| ▽ = 0   | 0 PLACES ±  |                        |                   | XXXX/XX/XX        | SD-151017-0001  |  |
| ▽ = 0   | ANGULAR TOL ± 3.0°  |                        |                   |                   | PSD             |  |
| ▽ = 0   | DRAFT WHERE APPLICABLE MUST REMAIN WITHIN DIMENSIONS  | THIRD ANGLE PROJECTION | DRAWING           | SERIES            | 000             |  |
|         |   |                        | A3-SIZE           | 151017            | A17             |  |
|         |   |                        |                   | MATERIAL NUMBER   | GENERAL MARKET  |  |
|         |   |                        |                   | CUSTOMER          | 2 OF 2          |  |